

КАНАРЕЙКА

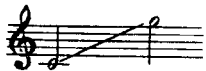

Слова Л. МЕЯ

Ноты с сайта - www.notarhiv.ru

Соч. 25, № 4

Moderato

нар *mf espress.* *dim.*

p

semplice

rit.

a tempo

Го-во-рит сул-тан-ша ка-на-рей-ке:

„Птич-ка! луч-ше

p

вте-ре-ме вы-со-ком ще-беть и пе-сни петь Зю-лей-ке,

чем пор_хать на За - па - де дале_ком?

Спой же, спой же мне про за_мо - ре, пе - вич_ка, спой же, спой же мне про

grazioso

За_пад, не_по_сед_ка! Есть ли там та_ко_е не_бо, птич_ка?

Есть ли там та - кой га - рем и клет - ка? У ко - го там

rit f

столь_ко роз бы - ва - ло? У ко - го из ша - хов есть Зю - лей - ка

и поднять ли так ей по - кры - ва - ло? " Ей вот - вет ще - бе - чет ка - на - рей - ка:

p

mf

„Не про-си с ме-ня за-морских пе-сен, не бу-ди тос-

cresc.

-ки мо-ей без нуж-ды: твой га-рем по на-шим пе-сням те-сен,

f

и сло-ва их о-да-лис-кам чужды... Ты вле-ни-вой

дре-ме рас-це-та - ла, как и вся кру - гом те-бя при-ро - да,

p
и не зна - ешь, да-же не слы-ха-ла, что у пе - сней-ся се-стра-сва-бо - да."

p

p *pp*

The fourth system concludes the musical score. It features a vocal line and piano accompaniment with various musical notations, including triplets and ties. The piano accompaniment ends with a final chord.